

TRAFFIC CRASH REPORT



CRASH REPORT # 08CR 1368	CRASH SEVERITY 2 <small>1.FATAL ERROR 3.PDO 2.INJURY 4.UNKNOWN</small>	PRIVATE PROPERTY <input type="checkbox"/> *X IF YES	HIT/SKIP 1 <small>1.NOT HIT/SKIP 2.SOLVED 3.UNSOLVED</small>	PHOTOS TAKEN <input checked="" type="checkbox"/> *X IF YES	OH-2 OH-3 OH-1P OTHER <input type="checkbox"/> <input type="checkbox"/> <input type="checkbox"/> <input type="checkbox"/>
N.C.I.C. # 03001	REPORTING AGENCY CAMBRIDGE POLICE DEPARTMENT	# UNITS 2	UNIT ERROR 01 <small>98.ANIMAL 99.UNKNOWN</small>	DATE OF CRASH 2/21/2008	

TIME OF CRASH 16:49	DAY OF WEEK THU	CITY/VILLAGE/TOWNSHIP CITY	NAME (OF CITY, VILLAGE OR TOWNSHIP) CAMBRIDGE	COUNTY # 30	LATITUDE 40013819	LONGITUDE 081342061
-------------------------------	---------------------------	--------------------------------------	---	-----------------------	-----------------------------	-------------------------------

CRASH OCCURRED ON			TYPE LOCATION POINT USED		LOCAL INFORMATION
PREFIX E	CRASH LOCATION WHEELING	TYPE LOC 1	1.NAMED STREET 2.NUMBERED STREET 3.NUMBERED ROUTE		E. WHEELING AVE

AT/REFERENCE				REFERENCE POINT USED		
DIST. REF.	DR	PREFIX	REFERENCE N. NINETEENTH	REF POINT 02	01.STATE LINE 02.INTERSECTION OF TWO STREETS 03.COUNTY LINE 04.HOUSE NUMBER 05.TOWNSHIP BOUNDARY 06.MILE POST 07.CORPORATION LIMIT 08.PLACE NAME WITHOUT REFERENCE 09.DRIVEWAY 10.STREET OR ROUTE WITHOUT REFERENCE	

A	UNIT # 01	# OF OCC 1	NAME (LAST, FIRST, MIDDLE) WALTERS ELISSA S			
ADDRESS (STREET, CITY, STATE, ZIP-CODE) 61738 BYESVILLE RD CAMBRIDGE OH 43725						
SOCIAL SECURITY NUMBER		DATE OF BIRTH 07/23/1980	AGE 27	SEX F	HOME PHONE # (740)439-1487	WORK PHONE #
DL STATE OH	DL # RP093136	LP STATE OH	LP # DFU2302	INJURED TAKEN BY 4 <small>1.NONE 4.OTHER 2.EMS 5.UNKNOWN 3.POLICE</small>	TRANSPORTED BY FATHER	INJURED TAKEN TO SEORMC
OWNER NAME (IF SAME, WRITE 'SAME') SAME			OWNER ADDRESS (STREET, CITY, STATE, ZIP-CODE) 61738 BYESVILLE RD CAMBRIDGE OH 43725			
YEAR 2004	MAKE CHEVROLET	MODEL MALIBU	COLOR SILVER	INSURANCE COMPANY PROGRESSIVE	TOWING SERVICE	OWNER PHONE#
OFFENSE CHARGED		OFFENSE DESCRIPTION			CITATION # 55838	LOCAL CODE <input checked="" type="checkbox"/> *X IF YES

B	UNIT # 02	# OF OCC 1	NAME (LAST, FIRST, MIDDLE) HOFFMAN MARY V			
ADDRESS (STREET, CITY, STATE, ZIP-CODE) 61580 HIGH HILL RD CAMBRIDGE OH 43725						
SOCIAL SECURITY NUMBER		DATE OF BIRTH 02/22/1942	AGE 65	SEX F	HOME PHONE # (740)680-2345	WORK PHONE #
DL STATE OH	DL # RU090295	LP STATE OH	LP # EHC 1489	INJURED TAKEN BY 2 <small>1.NONE 4.OTHER 2.EMS 5.UNKNOWN 3.POLICE</small>	TRANSPORTED BY UNITED	INJURED TAKEN TO SEORMC
OWNER NAME (IF SAME, WRITE 'SAME') HOFFMAN, ROBERT L			OWNER ADDRESS (STREET, CITY, STATE, ZIP-CODE) 61580 HIGH HILL RD CAMBRIDGE OH 43725			
YEAR 2007	MAKE HONDA	MODEL CIVIC	COLOR MAROON	INSURANCE COMPANY SECRET CRUM	TOWING SERVICE SCHICKS	OWNER PHONE#
OFFENSE CHARGED		OFFENSE DESCRIPTION			CITATION #	LOCAL CODE <input type="checkbox"/> *X IF YES

C	UNIT #	NAME (LAST, FIRST, MIDDLE)			HOME PHONE#	DATE OF BIRTH	AGE	SEX
ADDRESS (STREET, CITY, STATE, ZIP-CODE)				INJURED TAKEN BY <input type="checkbox"/> <small>1.NONE 4.OTHER 2.EMS 5.UNKNOWN 3.POLICE</small>	TRANSPORTED BY	INJURED TAKEN TO		
D	UNIT #	NAME (LAST, FIRST, MIDDLE)			HOME PHONE#	DATE OF BIRTH	AGE	SEX
ADDRESS (STREET, CITY, STATE, ZIP-CODE)				INJURED TAKEN BY <input type="checkbox"/> <small>1.NONE 4.OTHER 2.EMS 5.UNKNOWN 3.POLICE</small>	TRANSPORTED BY	INJURED TAKEN TO		

SEATING POSITION 01.FRONT - LEFT (MC DRIVER) 02.FRONT - MIDDLE 03.FRONT - RIGHT 04.SECOND - LEFT (MC PASS) 05.SECOND - MIDDLE 06.SECOND - RIGHT 07.THIRD - LEFT (MC PASSENGER/SIDE CAR) 08.THIRD - MIDDLE 09.THIRD - RIGHT 10.SLEEPER SECTION OF CAB 11.ENCLOSED CARGO AREA 12.UNENCLOSED CARGO AREA 13.RAILING UNIT 14.EXTERIOR 15.OTHER 16.NON-MOTORIST 17.UNKNOWN BLANK FOR WITNESS	SAFETY EQUIPMENT MOTORIST 01.NONE USED 02.SHOULDER BELT ONLY USED 03.LAP BELT ONLY USED 04.SHOULDER AND LAP BELT USED 05.CHILD SAFETY SEAT USED 06.HELMET USED 07.RESTRAINT USE UNKNOWN NON-MOTORIST 08.NONE USED 09.HELMET USED 10.PROTECTIVE PADS 11.REFLECTIVE CLOTHING 12.LIGHTING 13.OTHER 14.UNKNOWN	AIR BAG 1.NOT-DEPLOYED 2.DEPLOYED - FRONT 3.DEPLOYED - SIDE 4.DEPLOYED BOTH FRONT SIDE 5.NOT APPLICABLE 6.DEPLOYMENT UNKNOWN	AIR BAG SWITCH 1.ON-OFF SWITCH NOT PRESENT 2.SWITCH IN ON POSITION 3.SWITCH IN OFF POSITION 4.UNKNOWN POSITION	EJECTION 1.NOT EJECTED 2.TOTALLY EJECTED 3.PARTIALLY EJECTED 4.NOT APPLICABLE 5.UNKNOWN	TRAPPED 1.NOT TRAPPED 2.EXTRACTED BY MECHANICAL MEANS 3.FREED BY NON-MECHANICAL MEANS 4.UNKNOWN	INJURIES 1.NO INJURY 2.POSSIBLE 3.NON-INCAPACITATING 4.INCAPACITATING 5.FATAL INJURY 6.UNKNOWN
<input type="checkbox"/> SUPPLEMENT *X IF YES						

MOTORIST / NON-MOTORIST

OCCUPANT

UNIT NUMBERS
 A B

NON-MOTORIST LOCATION
 A B

01.MARKED CROSSWALK AT INTERSECTION
 02.AT INTERSECTION BUT NO CROSSWALK
 03.NON-INTERSECTION CROSSWALK
 04.DRIVEWAY ACCESS CROSSWALK
 05.IN ROADWAY
 06.NOT IN ROADWAY
 07.MEDIAN (BUT NOT ON SHOULDER)
 08.ISLAND
 09.SHOULDER
 10.SIDEWALK
 11.WITHIN 10 FEET OF ROADWAY (BUT NO SHOULDER, MEDIAN, SIDEWALK, OR ISLAND)
 12.BEYOND 10 FEET OF ROADWAY (WITHIN TRAFFICWAY)
 13.OUTSIDE TRAFFICWAY
 14.SHARED USE PATHS OR TRAILS
 15.UNKNOWN

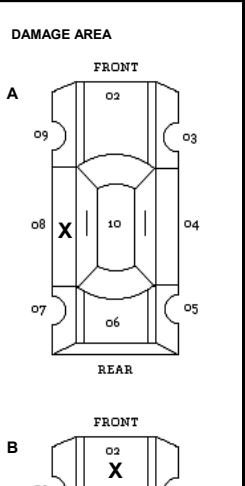

TYPE OF UNIT
 A B

MOTORIST
 01.SUB-COMPACT
 02.COMPACT
 03.MID SIZED
 04.FULL SIZE
 05.MINIVAN
 06.SPORT UTILITY VEHICLE
 07.PICKUP
 08.PANEL/VAN
 09.SINGLE UNIT TRUCK; 2 AXLES, 6 TIRES
 10.SINGLE UNIT TRUCK; 3 OR MORE AXLES
 11.TRUCK/TRAILER
 12.TRUCK TRACTOR (BOBTAL)
 13.TRACTOR/SEMI-TRAILER
 14.TRACTOR/DOUBLE - SHORT
 15.TRACTOR DOUBLE - LONG
 16.FIFTH WHEEL OR CONVERTER DOLLY
 17.TRACTOR/TRIPLES
 18.MOTORCYCLE
 19.MOTORIZED BICYCLE
 20.SCHOOL BUS
 21.CHURCH BUS
 22.PUBLIC BUS
 23.OTHER BUS
 24.POLICE VEHICLE
 25.FIRE TRUCK
 26.AMBULANCE/RESCUE
 27.TAXI
 28.MOTOR HOME
 29.TRAIN
 30.FARM VEHICLE
 31.FARM EQUIPMENT
 32.SNOWMOBILE
 33.CONSTRUCTION EQUIPMENT
 34.ALL OTHERS
NON-MOTORIST
 35.ANIMAL W/DRIVER
 36.ANIMAL W/BUGGY
 37.BICYCLE
 38.PEDALSTRAN
 39.PEDALCYCLIST (BICYCLE, TRICYCLE, UNICYCLE, PEDAL CAR)
 40.SKATER
 41.OTHER-NON MOTORIST (WHEELCHAIR, ETC)
 42.UNKNOWN

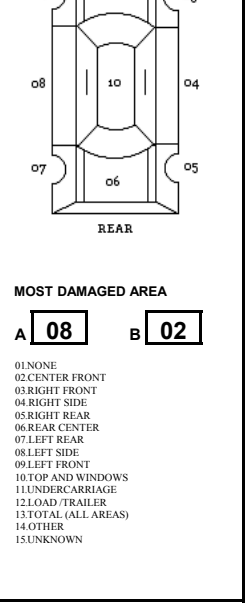

POINT OF IMPACT
 A B

01.NONE
 02.CENTER FRONT
 03.RIGHT FRONT
 04.RIGHT SIDE
 05.RIGHT REAR
 06.REAR CENTER
 07.LEFT REAR
 08.LEFT SIDE
 09.LEFT FRONT
 10.TOP AND WINDOWS
 11.UNDERCARRIAGE
 12.LOAD /TRAILER
 13.TOTAL (ALL AREAS)
 14.OTHER
 15.UNKNOWN

ACTION
 A B

1.NON-CONTACT
 2.NON-COLLISION
 3.STRIKING
 4.STRUCK
 5.BOTH STRICKING AND STRUCK
 6.UNKNOWN

IN EMERGENCY RESPONSE
 A B

1.NO
 2.YES
 3.UNKNOWN

STRIKING VEHICLE OVERRIDE/UNDERRIDE
 A B

1.NO UNDERRIDE OR OVERRIDE
 2.UNDERRIDE, COMPARTMENT INTRUSION
 3.UNDERRIDE, NO COMPARTMENT INTRUSION
 4.UNDERRIDE, COMPARTMENT INTRUSION UNKNOWN
 5.OVERRIDE, MOTOR VEHICLE IN TRANSPORT
 6.OVERRIDE, OTHER VEHICLE
 7.UNKNOWN IF UNDERRIDE OR OVERRIDE

DAMAGE SCALE
 A B

1.NONE
 2.NON-FUNCTIONAL
 3.FUNCTIONAL DAMAGE
 4.DISABLING DAMAGE
 5.SEVERE
 6.UNKNOWN

VEHICLE DEFECT CODE ONLY IF '19' SELECTED ABOVE
 A B

01.TURN SIGNALS
 02.HEAD LAMPS
 03.TAIL LAMPS
 04.BRAKES
 05.STEERING
 06.TIRE BLOWOUT
 07.WORN OR SLICK TIRES
 08.TRAILER EQUIPMENT DEFECTIVE
 09.MOTOR TROUBLE
 10.DISABLED FROM PRIOR ACCIDENT
 11.OTHER DEFECTS
 12.NO DEFECTS

PRE-CRASH ACTIONS
 A B

MOTORIST
 01.MOVEMENTS ESSENTIALLY STRAIGHT AHEAD
 02.BACKING
 03.CHANGING LANES
 04.OVERTAKING/PASSING
 05.TURNING RIGHT
 06.TURNING LEFT
 07.MAKING U-TURN
 08.ENTERING TRAFFIC LANE
 09.LEAVING TRAFFIC LANE
 10.PARKED
 11.SLOWING OR STOPPED IN TRAFFIC
 12.DRIVERLESS
 13.OTHER
 14.UNKNOWN
NON-MOTORIST
 15.ENTRING OR CROSSING SPECIFIED LOCATION
 16.WALKING, RUNNING, JOGGING, PLAYING, CYCLING
 17.WORKING
 18.PUSHING VEHICLE
 19.APPROCHING OR LEAVING VEHICLE
 20.PLAYING OR WORKING ON VEHICLE
 21.STANDING
 22.OTHER
 23.UNKNOWN

CONTRIBUTING CIRCUMSTANCES
 A B

MOTORIST
 01.NONE
 02.FAILURE TO YIELD
 03.RAN RED LIGHT, OR STOP SIGN
 04.EXCEEDED SPEED LIMIT
 05.UNSAFE SPEED
 06.IMPROPER TURN
 07.LEFT OF CENTER
 08.FOLLOWED TOO CLOSELY/ACDA
 09.IMPROPER LANE CHANGE/DROVE OFF ROAD/IMPROPER PASSING
 10.IMPROPER BACKING
 11.IMPROPER START FROM PARKED POSITION
 12.STOPPED OR PARKED ILLEGALLY
 13.OPERATING VEHICLE IN ERRATIC, RECKLESS, CARELESS, NEGLIGENT OR AGGRESSIVE MANNER
 14.SWERVING TO AVOID (DUE TO WIND, SLIPPERY SURFACE, VEHICLE, OBJECT, NON-MOTORIST IN ROADWAY, ETC.)
 15.FAILURE TO CONTROL
 16.VISION OBSTRUCTION
 17.DRIVER INATTENTION
 18.FATIGUE/ASLEEP
 19.OPERATING DEFECTIVE EQUIPMENT
 20.LOAD SHIFTING/FALLING/SPILLING
 21.OTHER MROOPER ACTION
 22.UNKNOWN
NON-MOTORIST
 23.NONE
 24.IMPROPER CROSSING
 25.DARTING
 26.LYING AND/OR ILLEGALLY IN ROADWAY
 27.FAILURE TO YIELD RIGHT OF WAY
 28.NOT VISIBLE (DARK CLOTHING)
 29.INATTENTIVE
 30.FAILURE TO OBEY TRAFFIC SIGNS, SIGNALS OR OFFICER
 31.WRONG SIDE OF THE ROAD
 32.OTHER
 33.UNKNOWN

VEHICLE DEFECT CODE ONLY IF '19' SELECTED ABOVE
 A B

01.TURN SIGNALS
 02.HEAD LAMPS
 03.TAIL LAMPS
 04.BRAKES
 05.STEERING
 06.TIRE BLOWOUT
 07.WORN OR SLICK TIRES
 08.TRAILER EQUIPMENT DEFECTIVE
 09.MOTOR TROUBLE
 10.DISABLED FROM PRIOR ACCIDENT
 11.OTHER DEFECTS
 12.NO DEFECTS

SEQUENCE OF EVENTS

A	B
1 <input type="text" value="20"/>	1 <input type="text" value="20"/>
2 <input type="text"/>	2 <input type="text"/>
3 <input type="text"/>	3 <input type="text"/>
4 <input type="text"/>	4 <input type="text"/>

NON-COLLISION
 01.OTHER TURN/ROLLOVER
 02.FIRE/EXPLOSION
 03.IMMERSION
 04.JACKKNIFE
 05.CARGO/EQUIPMENT LOSS OR SHIFT
 06.EQUIPMENT FAILURE (BLOWN TIRE, BRAKE FAILURE, ETC)
 07.SEPARATION OF UNITS
 08.RAN OFF ROAD RIGHT
 09.RAN OFF ROAD LEFT
 10.CROSS MEDIAN/CENTERLINE
 11.DOWNHILL RUNAWAY
 12.OTHER NON-COLLISION
 13.UNKNOWN NON-COLLISION
COLLISION W/PERSON, VEHICLE, OR OBJECT - NOT FIXED
 14.PEDESTRIAN
 15.PEDACYCLE
 16.RAILWAY VEHICLE (E.G. TRAIN, ENGINE)
 17.ANIMAL - FARM
 18.ANIMAL - DEER
 19.ANIMAL - OTHER
 20.MOTOR VEHICLE IN TRANSPORT
 21.PARKED MOTOR VEHICLE
 22.WORK ZONE MAINTENANCE EQUIPMENT
 23.OTHER MOVABLE OBJECT
 24.UNKNOWN MOVABLE OBJECT
COLLISION WITH FIXED OBJECT
 25.IMPACT ATTENUATOR/CRASH CUSHION
 26.BRIDGE OVERHEAD STRUCTURE
 27.BRIDGE PIER OR ABUTMENT
 28.BRIDGE PARAPET
 29.BRIDGE RAIL
 30.GUARDRAIL FACE
 31.GUARDRAIL END
 32.MEDIAN BARRIER
 33.HIGHWAY TRAFFIC SIGN POST
 34.OVERHEAD SIGN POST
 35.LIGHT/LUMINARIES SUPPORT
 36.UTILITY POLE
 37.OTHER POST, POLE OR SUPPORT
 38.CULVERT
 39.CURB
 40.DITCH
 41.EMBARKMENT
 42.FENCE
 43.MAILBOX
 44.TREE
 45.OTHER FIXED OBJECT (WALL, BUILDING, TUNNEL ETC)
 46.WORK ZONE MAINTENANCE EQUIPMENT
 47.UNKNOWN FIXED OBJECT
 48.OTHER
 49.UNKNOWN

FIRST HARMFUL EVENT
 A B

OF THE SEQUENCE OF EVENTS - WHICH ONE IS THE FIRST HARMFUL EVENT (1-4)

MOST HARMFUL EVENT
 A B

OF THE SEQUENCE OF EVENTS - WHICH ONE IS THE MOST HARMFUL EVENT (1-4)

SPEED DETECTED
 A B

1.STATED
 2.ESTIMATED

SPEED
 A B

POSTED SPEED
 A B

TRAFFIC CONTROL
 A B

01.NO CONTROLS
 02.STOP SIGN
 03.YIELD SIGN
 04.TRAFFIC SIGNAL
 05.TRAFFIC FLASHERS
 06.SCHOOL ZONE
 07.RAILROAD CROSSBUCKS
 08.RAILROAD FLASHERS
 09.RAILROAD GATES
 10.CONSTRUCTION BARRICADE
 11.POLICE OFFICER
 12.PAVEMENT MARKINGS
 13.CROSSWALK LINES
 14.WALK/DONT WALK
 15.TRAFFIC CONTROL DEVICE
 16.OPERATIVE, MISSING, OBSCURED
 17.NOT REPORTED

DIRECTION
 FROM TO FROM TO
 A B

1.NORTH
 2.SOUTH
 3.EAST
 4.WEST
 5.NORTH EAST
 6.NORTHWEST
 7.SOUTHEAST
 8.SOUTHWEST
 9.UNKNOWN

CONDITION
 A B

1.APARENTLY NORMAL
 2.PHYSICAL IMPAIRMENT
 3.EMOTIONAL (E.G. DEPRESSED, ANGRY, DISTURBED)
 4.ILLNESS
 5.FELL ASLEEP, FAINTED, FATIGUED, ETC
 6.UNDER THE INFLUENCE OF MEDICATIONS/DRUGS/ALCOHOL
 7.OTHER
 8.UNKNOWN

ALCOHOL/DRUG SUSPECTED
 A B

1.NONE
 2.YES ALCOHOL SUSPECTED
 3.YES - HBD NOT IMPAIRED
 4.YES - DRUGS SUSPECTED
 5.YES - ALCOHOL AND DRUGS SUSPECTED
 6.UNKNOWN

ALCOHOL TEST STATUS
 A B

1.NONE GIVEN
 2.TEST REFUSED
 3.TEST GIVEN, CONTAMINATED SAMPLE/UNUSABLE
 4.TEST GIVEN, RESULTS KNOWN
 5.TEST GIVEN, RESULTS UNKNOWN
 6.UNKNOWN

ALCOHOL TEST TYPE
 A B

1.NONE 4.BREATH
 2.BLOOD 5.OTHER
 3.URINE

ALCOHOL TEST RESULT
 A

B

DRUG TEST STATUS
 A B

1.NONE GIVEN
 2.TEST REFUSED
 3.TEST GIVEN, CONTAMINATED SAMPLE/UNUSABLE
 4.TEST GIVEN, RESULTS KNOWN
 5.GIVEN, RESULTS UNKNOWN
 6.UNKNOWN

DRUG TEST TYPE
 A B

1.NONE
 2.BLOOD
 3.URINE
 4.OTHER

DRUG TEST 1 & 2 RESULT
 1 2 1 2
 A B

1.NONE
 2.MARIJUANA
 3.COCAINE
 4.OPIATES
 5.AMPHETAMINES
 6.PCP
 7.OTHER
 8.UNKNOWN AT TIME OF REPORTING

TYPE OF INTERSECTION

01.NOT AN INTERSECTION
 02.FOUR-WAY INTERSECTION
 03.T-INTERSECTION
 04.Y-INTERSECTION
 05.TRAFFIC CIRCLE/ROUNDABOUT
 06.FIVE-POINT, OR MORE
 07.ON RAMP
 08.OFF RAMP
 09.CROSSOVER
 10.DRIVEWAY
 11.RAILWAY GRADE CROSSING
 12.SHARED-USE PATHS OR TRAILS
 13.UNKNOWN

OCCURRENCE

1.ON ROADWAY
 2.ON SHOULDER
 3.IN MEDIAN
 4.ON ROADSIDE
 5.ON GORE
 6.OUTSIDE TRAFFICWAY
 7.UNKNOWN

ROAD CONTOUR

1.STRAIGHT LEVEL
 2.STRAIGHT GRADE
 3.CURVE LEVEL
 4.CURVE GRADE
 5.UNKNOWN

ROAD CONDITIONS
 PRIMARY SECONDARY

01.DRY
 02.WET
 03.SNOW
 04.ICE
 05.SAND/MUD/DIRT/OIL/GRAVEL
 06.WATER (STANDING, MOVING)
 07.SLUSH
 08.DEBRIS
 09.RUT, HOLES, BUMPS, UNEVEN PAVEMENT
 10.OTHER
 11.UNKNOWN

SUPPLEMENT 'X' IF YES

LOCAL REPORT # **08CR 1368**

NARRATIVE

UNIT 1 WAS STOPPED AT A FLASHING RED LIGHT ON N19. UNIT 1 PULLED FROM N19 MAKING A LEFT TURN ONTO WHEELING AVE. UNIT 2 WAS TRAVELING WEST ON WHEELING AVE AND STRUCK UNIT 1. UNIT 2 HAD A YELLOW FLASHING LIGHT. UNIT 1 WAS FOUND AT FAULT.

MANNER OF COLLISION OR IMPACT

6
 1 NOT COLLISION BETWEEN TWO VEHICLES IN TRANSPORT
 2 REAR-END
 3 HEAD-ON
 4 REAR-TO-REAR
 5 BACKING
 6 ANGLE
 7 SIDESWIPE SAME DIRECTION
 8 SIDESWIPE OPPOSITE DIRECTION
 9 UNKNOWN

SCHOOL BUS RELATED

1
 1 NO
 2 YES, DIRECTLY INVOLVED
 3 YES, INDIRECTLY INVOLVED
 4 UNKNOWN

WORK ZONE RELATED

1
 1 NO
 2 YES
 3 UNKNOWN

WEATHER

01
 01 CLEAR
 02 CLOUDY
 03 FOG/SMOG/SMOKE
 04 RAIN
 05 SLEET/HAIL (FREEZING RAIN OR DRIZZLE)
 06 SNOW
 07 SEVERE CROSSWINDS
 08 BLOWING SAND/SOIL/DIRT/SNOW
 09 OTHER
 10 UNKNOWN

TYPE OF WORK ZONE

1 LANE CLOSURE
 2 LANE SHIFT/CROSSOVER
 3 WORK ON SHOULDER OR MEDIAN
 4 INTERMITTENT OR MOVING WORK
 5 OTHER

LOCATION OF CRASH IN WORK ZONE

1 BEFORE THE FIRST WORK ZONE WARNING SIGN
 2 ADVANCE WARNING AREA
 3 TRANSITION AREA
 4 ACTIVITY AREA

LIGHT CONDITIONS

PRIMARY SECONDARY
1
 1 DAYLIGHT
 2 DAWN
 3 DUSK
 4 DARK - LIGHTED ROADWAY
 5 DARK - ROADWAY NOT LIGHTED
 6 DARK - UNKNOWN ROADWAY LIGHTING
 7 GLARE
 8 OTHER
 9 UNKNOWN

WORKERS PRESENT

1 NO
 2 YES
 3 UNKNOWN

DIAGRAM

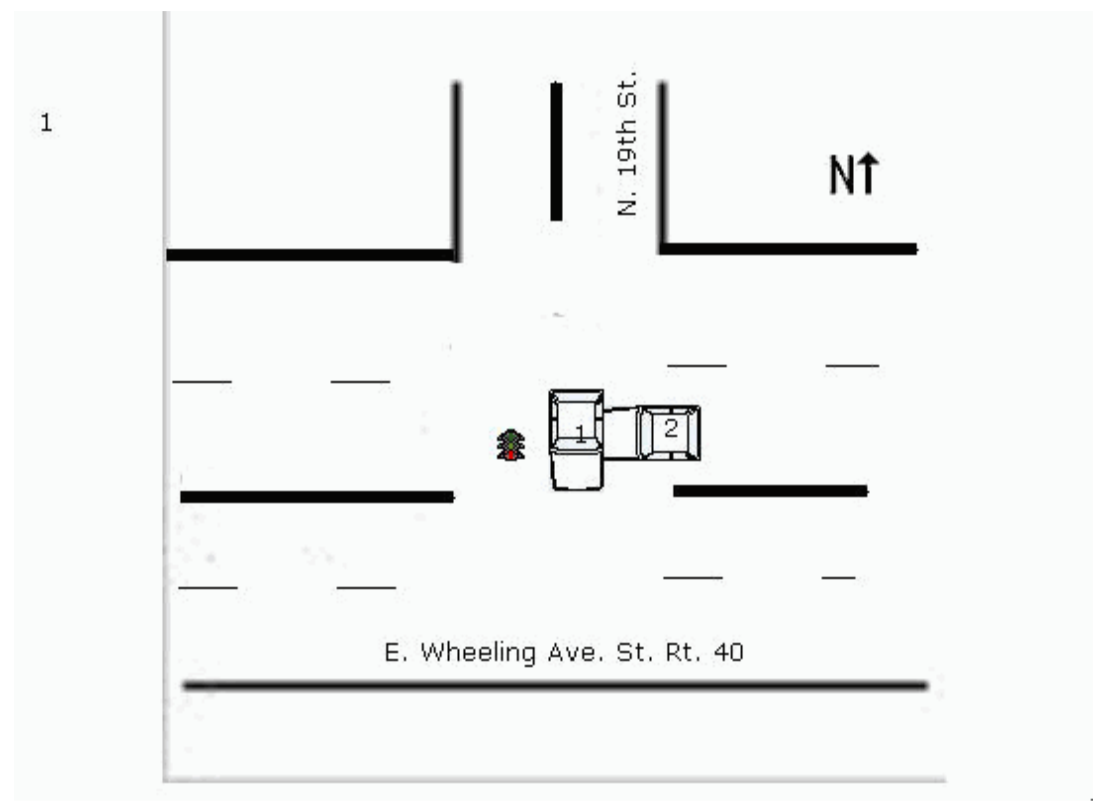

TRUCK/BUS

UNIT #

THE CRASH INVOLVED ONE OR MORE OF THE FOLLOWING:
 A TRUCK (MOTOR VEHICLE) WITH A GVWR MORE THAN 10,000 POUNDS; OR
 A TRUCK (MOTOR VEHICLE) WITH A HAZARDOUS MATERIALS PLACARD; OR
 A BUS DESIGNED FOR AT LEAST 8 PERSONS, INCLUDING DRIVER.

THE CRASH RESULTED IN ONE OF THE FOLLOWING:
 A FATALITY; OR
 AN INJURY REQUIRING TRANSPORTATION OR IMMEDIATE MEDICAL TREATMENT; OR
 AT LEAST ONE VEHICLE WAS TOWED DUE TO DISABLING DAMAGE OR REQUIRED INTERVENING ASSISTANCE BEFORE PROCEEDING UNDER ITS OWN POWER.

COMPANY (FROM SHIPPING PAPERS)

ADDRESS (STREET, CITY, ST, ZIP CODE)

US DOT	ICC MC	PUCO	TRAILER LP ST.	TRAILER LP YEAR	TRAILER LP #	PLACARD #	# DIA
CARGO BODY TYPE	05 POLE 06 CARGO TANK 07 FLATBED 08 DUMP 09 CONCRETE MIXER	10 AUTO TRANSPORTER 11 GARBAGE/REFUSE 12 OTHER 13 UNKNOWN	WEIGHT (GVWR)	CDL CLASS	1 CLASS A 2 CLASS B 3 CLASS C 4 CLASS D 5 CLASS E	HAZARDOUS MATERIALS	HAZARDOUS MATERIALS RFI FASFD
<input type="checkbox"/>	01 NOT APPLICABLE 02 BUS (9-15 INCLUDING DRIVER) 03 VAN/ENCLOSED BOX 04 GRAIN/CHIPS/GRAVEL		1 LESS/EQUAL 10,000 2 10,001 - 26,000 3 MORE THAN 26,000	<input type="checkbox"/>	1 NO 2 YES 3 UNKNOWN	<input type="checkbox"/>	1 NO 2 YES 3 NOT APPLICABLE 4 UNKNOWN

POLICE ACTION

DATE CRASH REPORTED 2/21/2008	TIME REC CALL 16:49	DISPATCH 16:50	ARRIVED 16:53	CLEARED 17:14	OTHER 25	TOTAL MINUTES 49
OFFICER'S NAME SGT PHIL HALL		BADGE # 02	CHECKED BY 30		DATE REPORT FILED 2/21/2008	
REPORT TAKEN BY 1 POLICE AGENCY 2 MOTORIST	REPORT TAKEN AT 1 SCENE 2 STATION 3 OTHER	<input type="checkbox"/> SUPPLEMENT 'X' IF YES			LOCAL REPORT # 08CR 1368	